

**ZONE R-50B / LOT 1 / BLOCK 611/ VERONA, NEW JERSEY**

BULK REQUIREMENTS/ CONFORMANCE				
	REQUIRED	EXISTING	PROPOSED	VARIANCE
MINIMUM LOT AREA	7,500 SF	7,936 SF	UNCHANGED	NO
MINIMUM LOT WIDTH	50 FT	65 FT	UNCHANGED	NO
MAXIMUM LOT BUILDING COVERAGE	25 %	25.7 %	24.1 %	NO
MAXIMUM IMPERVIOUS LOT COVERAGE	40 %	42.2 %	39.2 %	NO
YARDS - MINIMUM FRONT	30 FT	* 26.37 FT	30 FT	NO
MINIMUM REAR	30 FT	± 38.58 FT	36 FT	NO
MINIMUM ONE SIDE	8 FT	9.25 FT	9.25 FT	NO
MINIMUM	18 FT	21.67 FT	21.67 FT	NO
MAXIMUM HEIGHT	30 FT	FT	29.75 FT	NO
	2 1/2 STY	1 1/2 STY	2 1/2 STY	NO

\* PRIOR NON-CONFORMING UNNEFFECTED BY PROPOSED WORK

**COVERAGE CALCULATIONS**

BUILDING COVERAGE	EXISTING	PROPOSED
HOUSE	1,518 SF	1,478 SF
DECK	276 SF	0 SF
GARAGE	251 SF	0 SF
REAR TERRACE/ATTACHED GARAGE	0 SF	486 SF
TOTAL BUILDING COVERAGE	2,045 SF	1,911 SF
IMPERVIOUS COVERAGE	EXISTING	PROPOSED
DRIVEWAY	815 SF	1,082 SF
FRONT WALK/ STEPS	105 SF	62 SF
REAR WALK	141 SF	0 SF
SLATE PATIO	161 SF	0 SF
REAR CONC. STEPS & WALL	77 SF	0 SF
TOTAL IMPERVIOUS COVERAGE	3,344 SF	3,108 SF

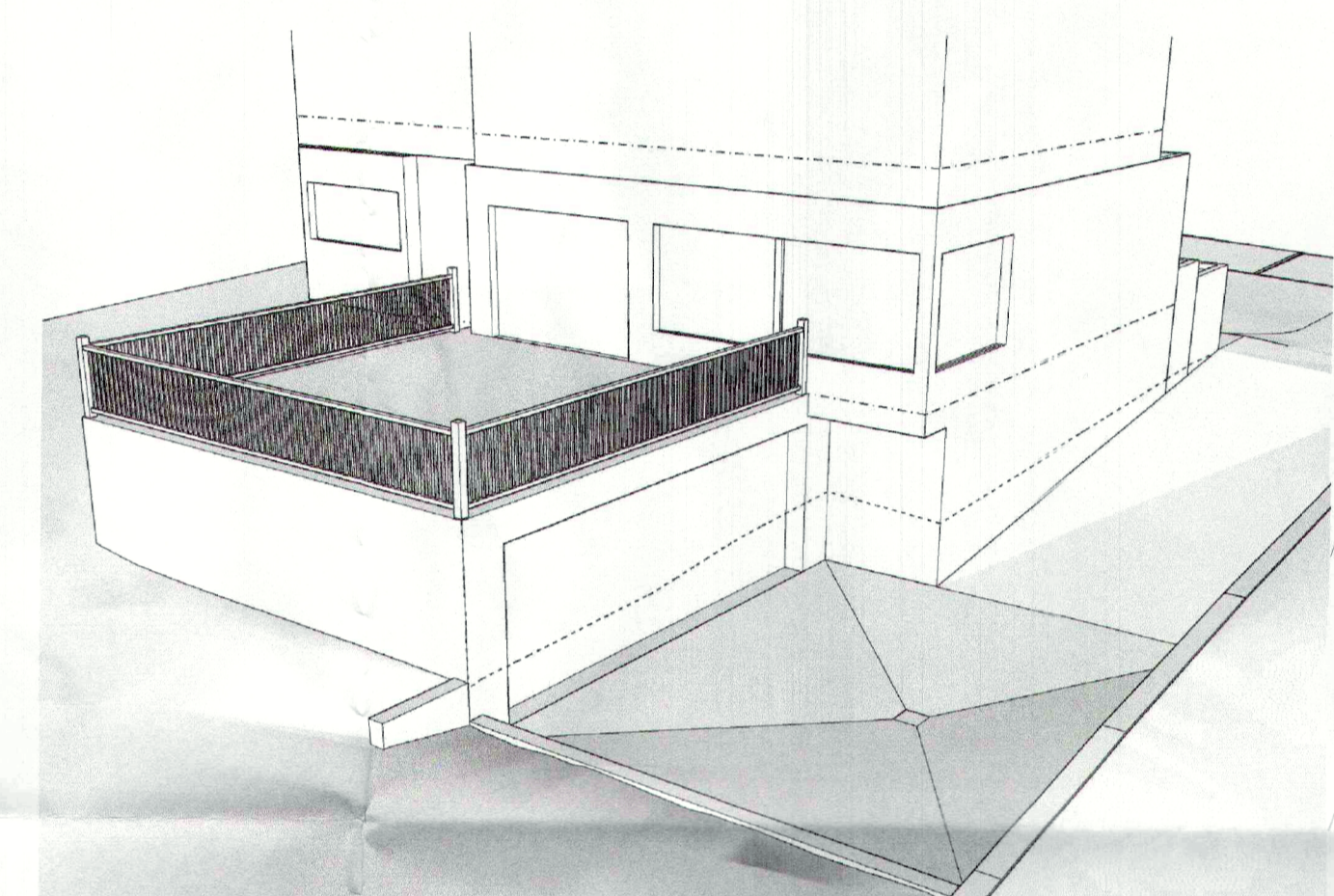

PERSPECTIVE VIEW OF PROPOSED GARAGE AND DRIVEWAY:

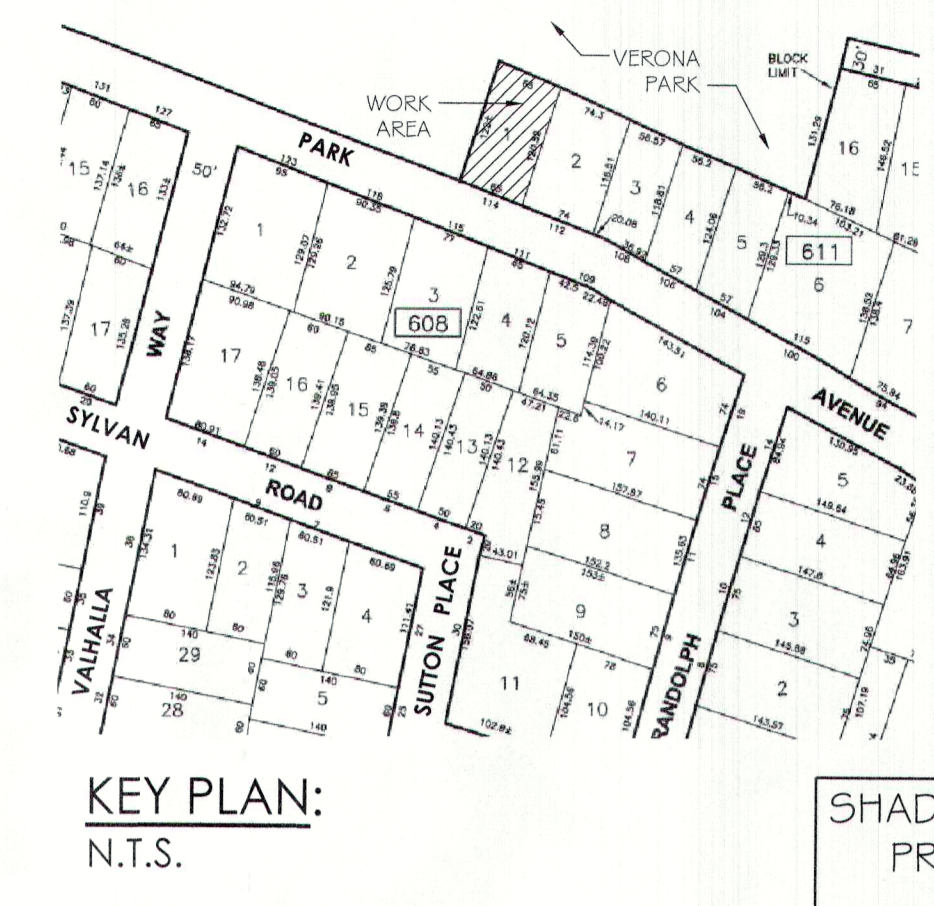

KEY PLAN: N.T.S.

SHADED AREA INDICATES PROPOSED DRIVEWAY AND GARAGE W/ TERRACE AREA ABOVE

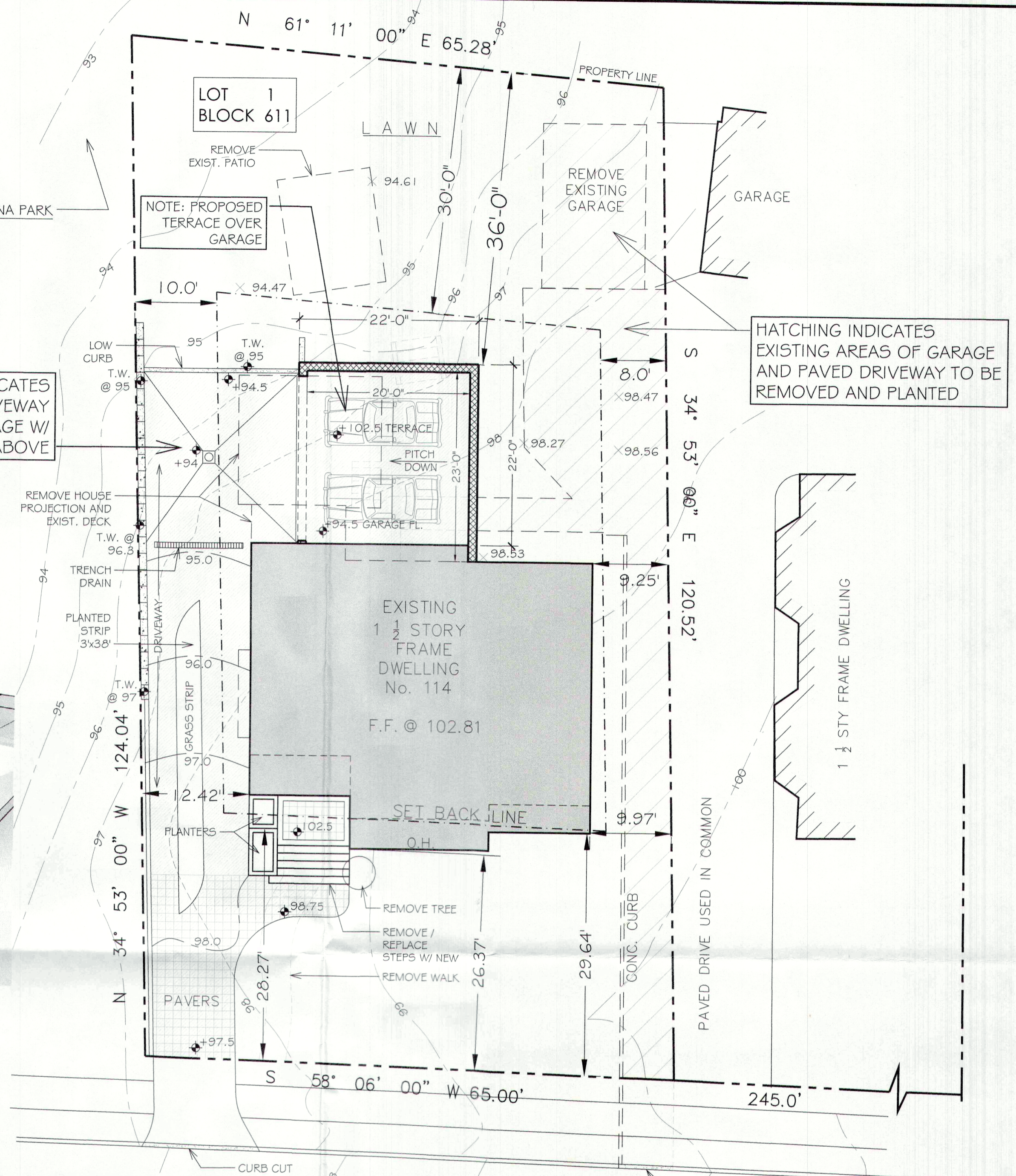

**SITE PLAN:**

1" = 10'-0"  
 NOTE: INFORMATION ON SITE PLAN TAKEN FROM SURVEY PREPARED BY: RICHARD J HINGOS JR, NJ PLS LIC No. 43231 539 VALLEY ROAD, UPPER MONTCLAIR, NJ.

ZONING BOARD CHAIR	DATE
ZONING BOARD SECRETARY	DATE
TOWNSHIP ENGINEER	DATE
MUNICIPAL CLERK	DATE

**JOHN GUADAGNOLI ARCHITECT PC**  
 224 LORRAINE AVE - REAR BUILDING, 1ST FLOOR  
 MONTCLAIR, NJ 07043  
 TEL: (973) 783-1955  
 EMAIL: INFO@JGUADARCH.NET

*Handwritten signature*  
 NJ 11393

**SITE PLAN/ ZONING/ NOTES**

REVISION NO.	DATE OF REVISION	DESCRIPTION OF REVISION
1	02/25/2024	REVISED IMPERVIOUS COVERAGE & MISCELLANEOUS INFORMATION AS PER ZONING REVIEW

NOTE: THIS DRAWING AND ALL INFORMATION CONTAINED HEREIN IS AUTHORIZED FOR USE ONLY BY THE PARTY FOR WHOM THE WORK WAS CONTRACTED OR TO WHOM IT IS CERTIFIED. THIS DRAWING MAY NOT BE COPIED, REPRODUCED, DISSEMINATED, OR RELIED UPON FOR ANY OTHER PURPOSE WITHOUT THE WRITTEN CONSENT OF JOHN GUADAGNOLI ARCHITECT.

PROJECT # 23-36  
 DATE: 09/27/2023  
 DRAWN BY: MP  
 SCALE: AS NOTED

PROPOSED  
**2-STY ADDITION**  
 114 PARK AVENUE, VERONA NEW JERSEY

**A-1**